

The drawing to be read in conjunction with all specifications and all other consultants design information. Any contradictions between this drawing and any other design information to be advised to the contract administrator and built immediately.

The contractor to site measure, check and verify all information issued, and confirm the correctness of the contents prior to the commencement on site.

The contractor to comply with all current statutory legislation, Building Regulations, Town and Country Planning and good building practice.

Do not scale from this drawing.

Revision	Date	Init
Rev	24/10/18	DWS
A	11/04/18	DWS
B	14/04/18	DWS
C	14/04/18	DWS
D	15/10/18	MEI
E	08/11/18	MEI

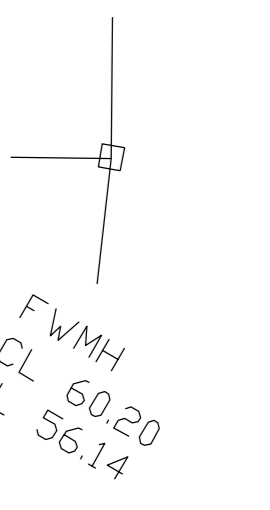
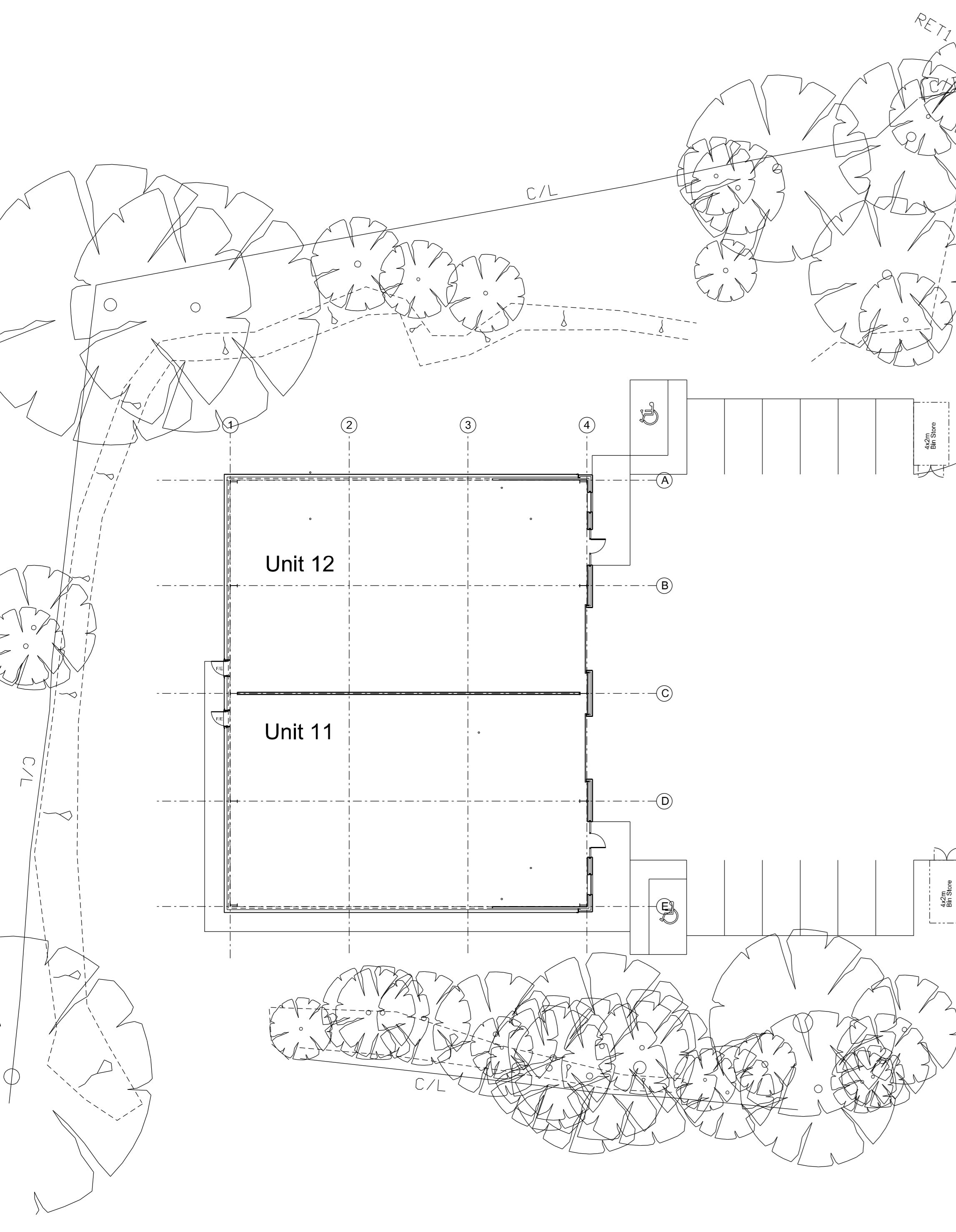
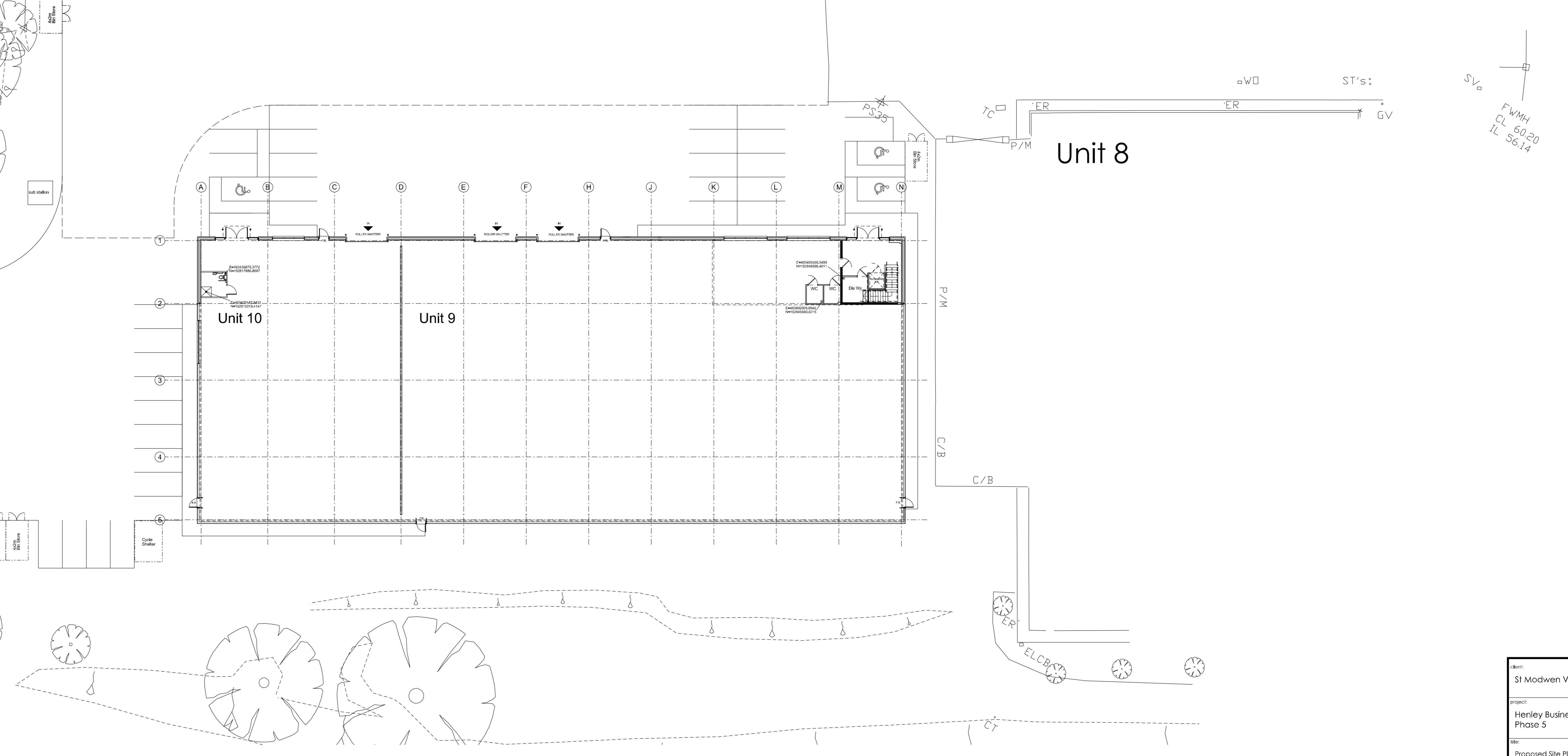
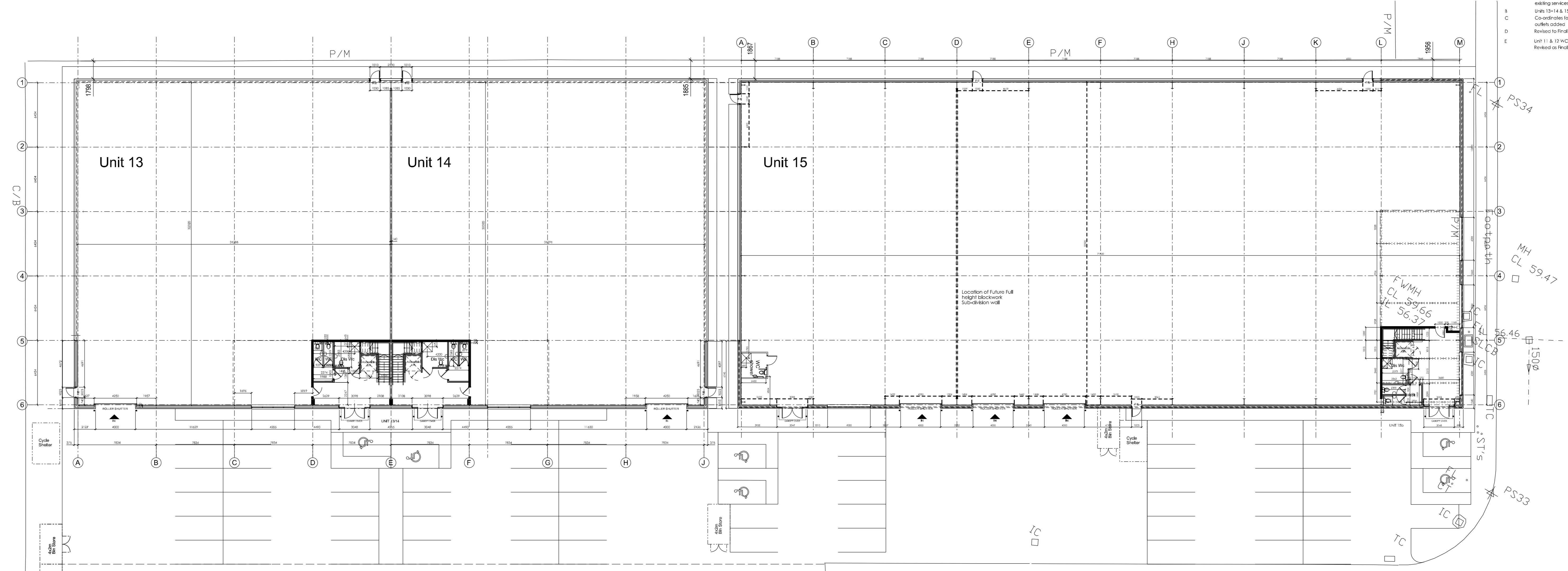

FINAL ISSUE

Client: SI Modwen Ventures Ltd	
Project: Henley Business Park Phase 5	
Drawing: Proposed Site Plan	
Date: 24.10.18	Scale: 1:200@A0
Drawn by: mef	Checked by: dws
Project No: 17036-GNA-MP-XX-DR-A-0010	Rev: 1

Glancy Nicholls Architects

Glancy Nicholls Architects Ltd
 The Old Rectory, 100 High Street, Henley-on-Thames, Oxfordshire, OX8 9JH
 Tel: 01235 444444
 Email: info@glancy-nicholls.co.uk